



SETSCO SERVICES PTE LTD

18 Teban Gardens Crescent
Singapore 608925
Tel : (65) 6566 7777
Fax: (65) 6566 7718
Website: www.setsco.com
Business Reg. No. 196900269D

TEST REPORT

(This Report is issued subject to the terms & conditions set out below)

Your Ref: - Our Ref: MM-31732/LL/2 Date: 02 January 2012

Page 1 of 2

Subject : Testing of GFRP Rebar submitted by Sato Kogyo (S) Pte Ltd on 02 January 2013.

Tested For : **FiReP Rebar AG**
Alte Jonastrasse 83
CH-8640 Rapperswil
Switzerland

Attn: Mr. Marc Schurch

Date and Place of Test : 02 January 2013 at Setsco Laboratory, Singapore

Method of Test : Tension Load Test
The test sample was clamped on the Universal Testing Machine in a vertical position. Tension load was applied at a rate of 220MPa/min until failure. Maximum load and E-Modulus were then recorded.

Description of Sample : Three (03) pieces of GFRP Rebar with approximately total length of 1500mm (Refer to Photograph 1 attached) were received as follows:

S/No	Description	Qty
01	Ø16 GFRP Rebar	03

Results : Tension Load Test
Refer to Table attached.

Witnesses : Mr. Funakoshi (Sato Kogyo)
Ms. Tay Li Ying (Basler & Hofmann)

LAWRENCE LIM
Testing Officer

NG AIK MIU
Engineer (Mechanical Testing)
Mechanical Technology Division

ReportsOthers/2012/meiyi

Terms & conditions:

- (1) The Report is prepared for the sole use of the Client and is prepared based upon the Item submitted, the services required by the Client and the conditions under which the Services are performed by SETSCO. The Report is not intended to be representative of similar or equivalent Services on similar or equivalent Items. The Report does not constitute an endorsement by SETSCO of the item.
- (2) SETSCO agrees to use reasonable diligence in the performance of the Services but no warranties are given and none may be implied directly or indirectly relating to the Services, the Report or the facilities of SETSCO.
- (3) The Report may not be used in any publicity material without the written consent of SETSCO.
- (4) The Report may not be reproduced in part or in full unless approval in writing has been given by SETSCO.
- (5) SETSCO shall under no circumstances be liable to the Client or its agents, servants or representatives, in contract, tort (including negligence or breach of statutory duty) or otherwise for any direct or indirect loss or damage suffered by the Client, its agents, servants or representative howsoever arising or whether connected with the Services provided by SETSCO herein.

Results:

Table 1 : Tension Load Test

Sample Reference	Ø16mm GFRP Rebar		
	S1	S2	S3
Nominal Cross-sectional Area (mm ²) #	201		
Overall Length (mm)	1500		
Exposed Length (mm)	159	152	158
Maximum Load (kN)	217.5	222.2	221.4
Tensile Strength (N/ mm ²)	1082.1	1105.5	1101.5
Tensile E-Modulus (GPa)	64	64	63
Mode of Failure	Failure of the bar (See Photograph 2 attached)		

– Based on Client's Sample Reference.

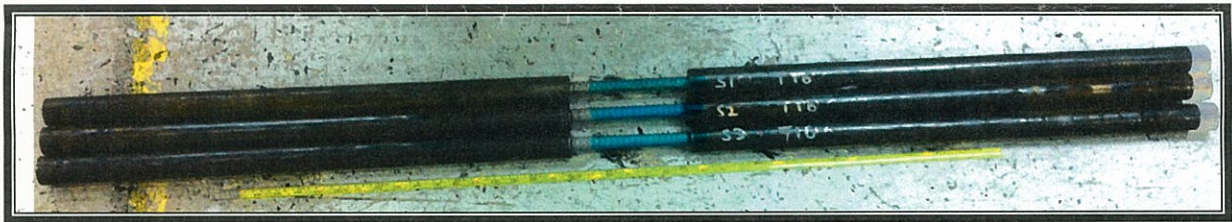

Photograph 1 : Show samples submitted



Photograph 2 : Show tested samples

Samir

Jim