

**SETSCO SERVICES PTE LTD**

18 Teban Gardens Crescent
Singapore 608925
Tel : (65) 6566 7777
Fax: (65) 6566 7718
Website: www.setsco.com
Business Reg. No. 196900269D

TEST REPORT

(This Report is issued subject to the terms & conditions set out below)

Your Ref: -

Our Ref: MM-27124/LL

Date: 27 March 2012

Page 1 of 2

Subject : Testing of GFRP Rebar Ø30mm submitted by FiReP Rebar AG on 23 March 2012.

Tested For : **FiReP Rebar AG**
Alte Jonastrasse 83
CH-8640 Rapperswil
Switzerland

Attn: Mr. Marc Schurch

Date and Place of Test : 27 March 2012 at Setsco Laboratory, Singapore

Method of Test : Tension Load Test
The test sample was clamped on the Universal Testing Machine in a vertical position. Tension load was applied at a rate of 180MPa/min until failure. Maximum load and E-Modulus were then recorded.

Description of Sample : Three (03) pieces of GFRP Rebar Ø30mm with approximately total length of 1500mm (Refer to Photograph 1 attached) were received as follows:

S/No	Description	Qty
01	Ø30 GFRP Rebar	03

Results : Tension Load Test
Refer to Table attached.

Witnesses : Mr. Ananth.Chandran (Leighton Offshore)
Mr. Ryan Wang (GWC)
Mr. Tay Li Ying (Basler & Hofmann Singapore Pte Ltd)

LAWRENCE LIM
Testing Officer

CHENG KWANG MENG
Manager (Mechanical Testing)
Mechanical Technology Division

CC: BASLER & HOFMANN SINGAPORE PTE LTD
175A Bencoolen Street #09-01
Burlington Square
Singapore 189650

Attn: Ms. Tay Li Ying

ReportsOthers2012/meiji

Terms & conditions:

- (1) The Report is prepared for the sole use of the Client and is prepared based upon the Item submitted, the services required by the Client and the conditions under which the Services are performed by SETSCO. The Report is not intended to be representative of similar or equivalent Services on similar or equivalent Items. The Report does not constitute an endorsement by SETSCO of the item.
- (2) SETSCO agrees to use reasonable diligence in the performance of the Services but no warranties are given and none may be implied directly or indirectly relating to the Services, the Report or the facilities of SETSCO.
- (3) The Report may not be used in any publicity material without the written consent of SETSCO.
- (4) The Report may not be reproduced in part or in full unless approval in writing has been given by SETSCO.
- (5) SETSCO shall under no circumstances be liable to the Client or its agents, servants or representatives, in contract, tort (including negligence or breach of statutory duty) or otherwise for any direct or indirect loss or damage suffered by the Client, its agents, servants or representative howsoever arising or whether connected with the Services provided by SETSCO herein.

Results:

Table : Tension Load Test

Sample Reference	Ø30 GFRP Rebar		
	S1	S2	S3
Nominal Cross-sectional Area (mm ²) #	707		
Overall Length (mm)	1500		
Exposed Length (mm)	165	162	165
Maximum Load (kN)	753.7	740.5	739.0
Tensile Strength (N/ mm ²)	1066.1	1047.4	1045.3
Tensile E-Modulus (GPa)	68	72	75
Mode of Failure	Failure of the bar (See Photograph 2 attached)		

- Based on Client's Sample Reference.

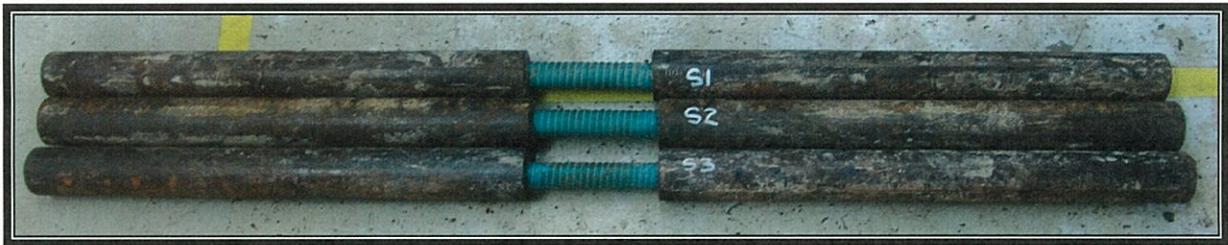

Photograph 1 : Show samples submitted



Photograph 2 : Show tested samples

Sam

[Handwritten signature]