



**SETSCO SERVICES PTE LTD**

18 Teban Gardens Crescent  
Singapore 608925  
Tel : (65) 6566 7777  
Fax: (65) 6566 7718  
Website: www.setsco.com  
Business Reg. No. 196900269D

**TEST REPORT**

(This Report is issued subject to the terms & conditions set out below)

Your Ref: - Our Ref: MM-29819/LL/3 Date: 04 September 2012

Page 1 of 2

**Subject** : Testing of GFRP Rebar submitted by FiReP Rebar AG on 03 September 2012.

**Tested For** : **FiReP Rebar AG**  
Alte Jonastrasse 83  
CH-8640 Rapperswil  
Switzerland

**Attn:** Mr. Marc Schurch

**Date and Place of Test** : 04 September 2012 at Setsco Laboratory, Singapore

**Method of Test** : Tension Load Test  
The test sample was clamped on the Universal Testing Machine in a vertical position. Tension load was applied gradually until failure. Maximum load and E-Modulus were then recorded.

**Description of Sample** : Three (03) pieces of GFRP Rebar with approximately total length of 1500mm (Refer to Photograph 1 attached) were received as follows:

S/No	Description	Qty
01	Ø34 GFRP Rebar	03

**Results** : Tension Load Test  
Refer to Table attached.

**Witnesses** : Mr. David Lee (SSJV)  
Mr. Nyo Nyo Saw (R.E)  
Mr. Park Jun Tak (Tuksu)  
Ms. Tay Li Ying (Basler & Hofmann)

LAWRENCE LIM  
Testing Officer

NG AIK MIU  
Engineer (Mechanical Testing)  
Mechanical Technology Division

ReportsOthers/2012/meiyi

**Terms & conditions:**

- (1) The Report is prepared for the sole use of the Client and is prepared based upon the Item submitted, the services required by the Client and the conditions under which the Services are performed by SETSCO. The Report is not intended to be representative of similar or equivalent Services on similar or equivalent Items. The Report does not constitute an endorsement by SETSCO of the item.
- (2) SETSCO agrees to use reasonable diligence in the performance of the Services but no warranties are given and none may be implied directly or indirectly relating to the Services, the Report or the facilities of SETSCO.
- (3) The Report may not be used in any publicity material without the written consent of SETSCO.
- (4) The Report may not be reproduced in part or in full unless approval in writing has been given by SETSCO.
- (5) SETSCO shall under no circumstances be liable to the Client or its agents, servants or representatives, in contract, tort (including negligence or breach of statutory duty) or otherwise for any direct or indirect loss or damage suffered by the Client, its agents, servants or representative howsoever arising or whether connected with the Services provided by SETSCO herein.

**Results:**

**Table : Tension Load Test**

Sample Reference	Ø34 GFRP Rebar		
	S1	S2	S3
Nominal Cross-sectional Area (mm <sup>2</sup> ) #	908		
Overall Length (mm)	1500		
Exposed Length (mm)	156	156	157
Maximum Load (kN)	866.3	853.3	861.4
Tensile Strength (N/ mm <sup>2</sup> )	954.1	939.8	948.7
Tensile E-Modulus (GPa)	63	66	75
Mode of Failure	Failure of the bar (See Photograph 2 attached)		

# - Based on Client's Sample Reference.

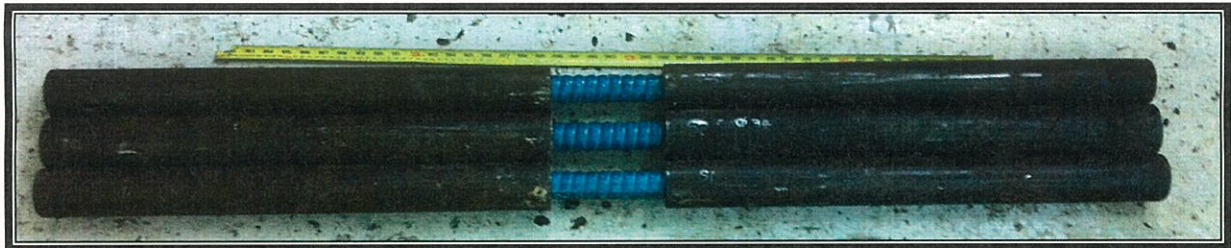

**Photograph 1 : Show samples submitted**

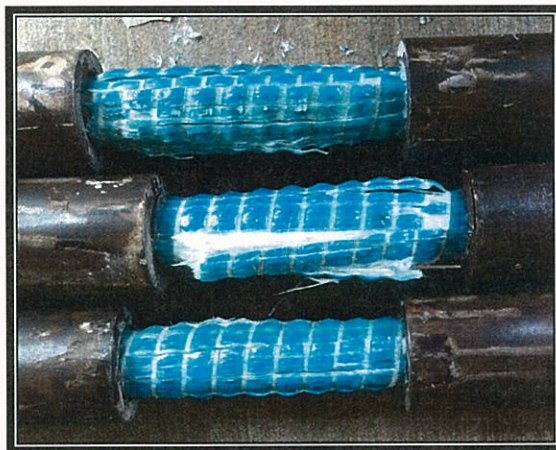

**Photograph 2 : Show tested samples**

*James*

*ja*