



**SETSCO SERVICES PTE LTD**

18 Teban Gardens Crescent  
Singapore 608925  
Tel : (65) 6566 7777  
Fax: (65) 6566 7718  
Website: www.setsco.com  
Business Reg. No. 196900269D

**TEST REPORT**

(This Report is issued subject to the terms & conditions set out below)

Your Ref: -

Our Ref: MM-26377/LL/2

Date: 13 February 2012

Page 1 of 2

**Subject** : Testing of GFRP Rebar Ø45mm submitted by FiReP Rebar AG on 10 February 2012.

**Tested For** : **FiReP Rebar AG**  
Alte Jonastrasse 83  
CH-8640 Rapperswil  
Switzerland

**Attn:** Mr. Marc Schurch

**Date and Place of Test** : 10 February 2012 at Setsco Laboratory, Singapore

**Method of Test** : Tension Load Test  
The test sample was clamped on the Universal Testing Machine in a vertical position. Tension load was applied gradually until it reaches 1300kN. E-Modulus was then recorded.

**Description of Sample** : Three (03) pieces of GFRP Rebar Ø45mm with approximately total length of 1500mm (Refer to Photograph 1 attached) were received as follows:

S/No	Description	Qty
01	Ø45 GFRP Rebar	03

**Results** : Tension Load Test  
Refer to Table attached.

**Witnesses** : Mr. Phillip Ng (Basler & Hofmann)  
Mr. Naing Linn (SKS)

LAWRENCE LIM  
Testing Officer

CHENG KWANG MENG  
Manager (Mechanical Testing)  
Mechanical Technology Division

ReportOthers2012/mieyi

**Terms & conditions:**

- (1) The Report is prepared for the sole use of the Client and is prepared based upon the Item submitted, the services required by the Client and the conditions under which the Services are performed by SETSCO. The Report is not intended to be representative of similar or equivalent Services on similar or equivalent Items. The Report does not constitute an endorsement by SETSCO of the item.
- (2) SETSCO agrees to use reasonable diligence in the performance of the Services but no warranties are given and none may be implied directly or indirectly relating to the Services, the Report or the facilities of SETSCO.

**Results:****Table : Tension Load Test**

Sample Reference	Ø45 GFRP Rebar		
	S1	S2	S3
Nominal Cross-sectional Area (mm <sup>2</sup> ) #	1590		
Overall Length (mm)	1500		
Exposed Length (mm)	162	158	166
Load Stopped at (kN)	1300 **		
Tensile Strength (N/mm <sup>2</sup> )	817.6		
Tensile E-Modulus (GPa)	60	58	59

# – Based on Client's Sample Reference.

\*\*\* – The maximum load of the test specimens could not be evaluated , as the capacity limit of the testing machine was reached at 1300kN.

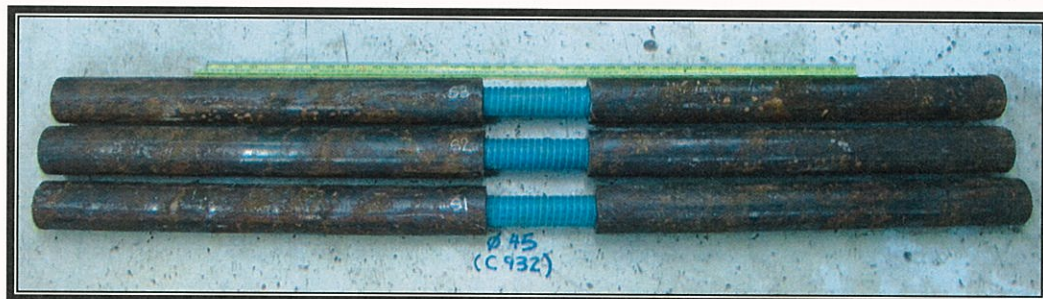
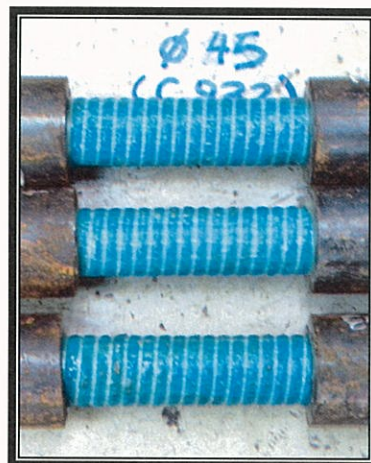
**Photograph 1 : Show samples submitted****Photograph 2 : Show tested samples.**

0 N

*[Handwritten signature]*